GERMÁN DARÍO PÉREZ

Ancestro

Mejor obra inédita instrumental Festival Mono Núñez 1988
Música Original: Germán Darío Pérez

Adaptación y Arreglo por Carlos Ágreda
para Violín y Piano

PIANO SCORE

DO-LA MUSIC PUBLISHING

Ancestro

(Bambuco)

Mejor obra inédita instrumental Festival Mono Núñez 1988

Música Original: Germán Darío Pérez

Arreglo: Carlos Ágreda

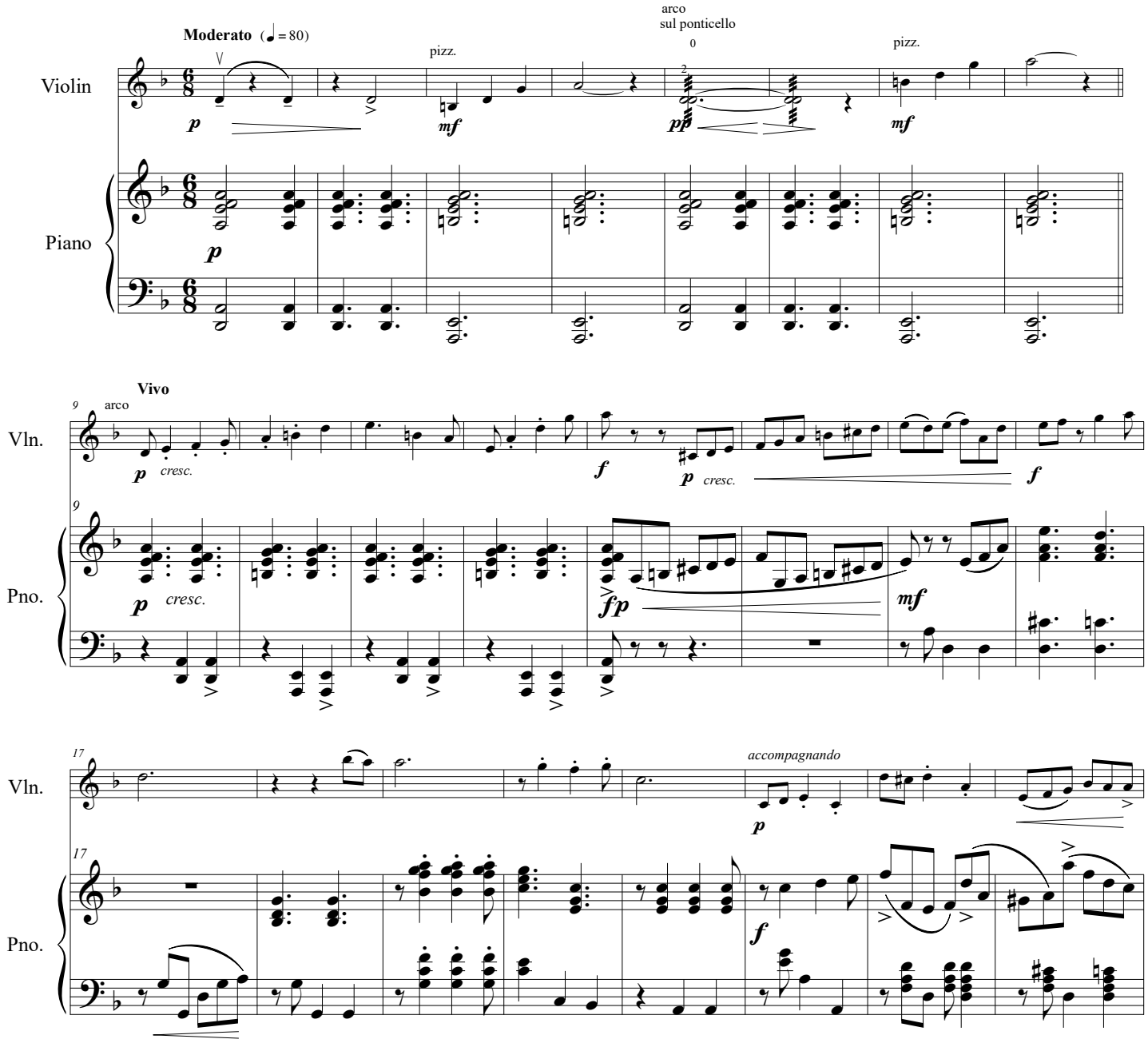

DO-LA Music Publishing
Copyrighted Material
2026
©
www.carlosagreda.music

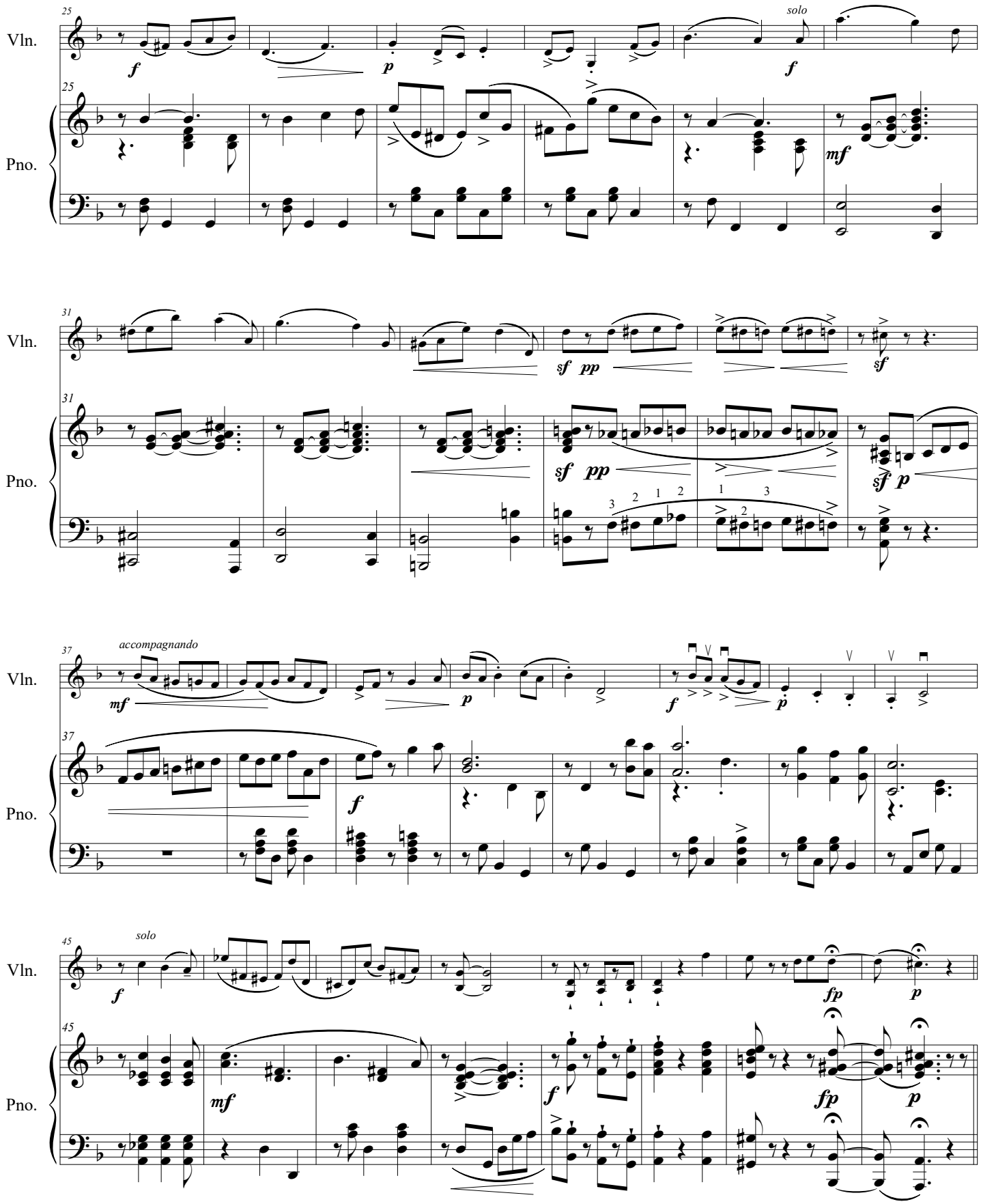
Vln.
Pno.
solo
accompagnando
solo

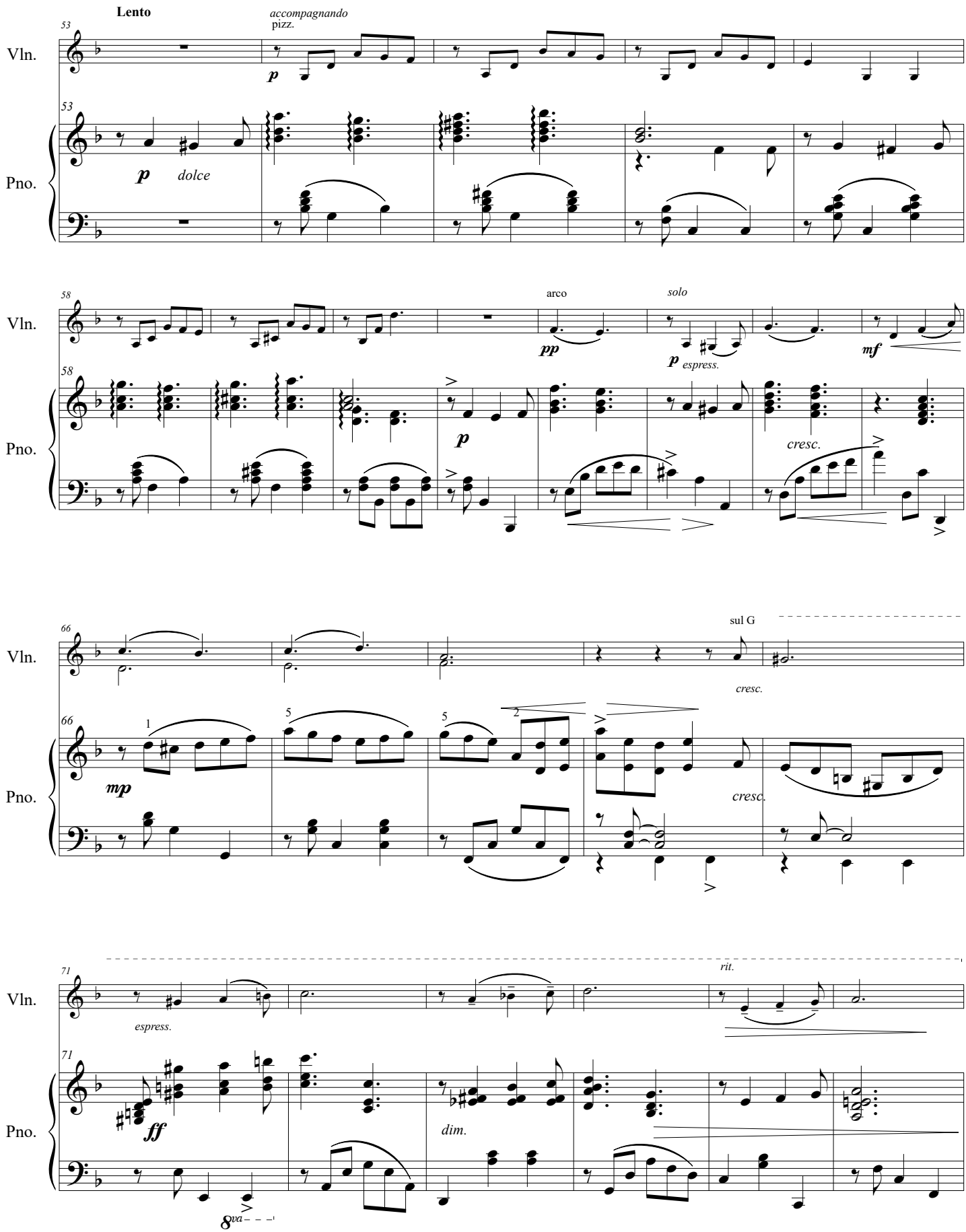
Lento
accompagnando
pizz.
Vln.
Pno.
dolce
arco
solo
espress.
cresc.
sul G
rit.
dim.
8va

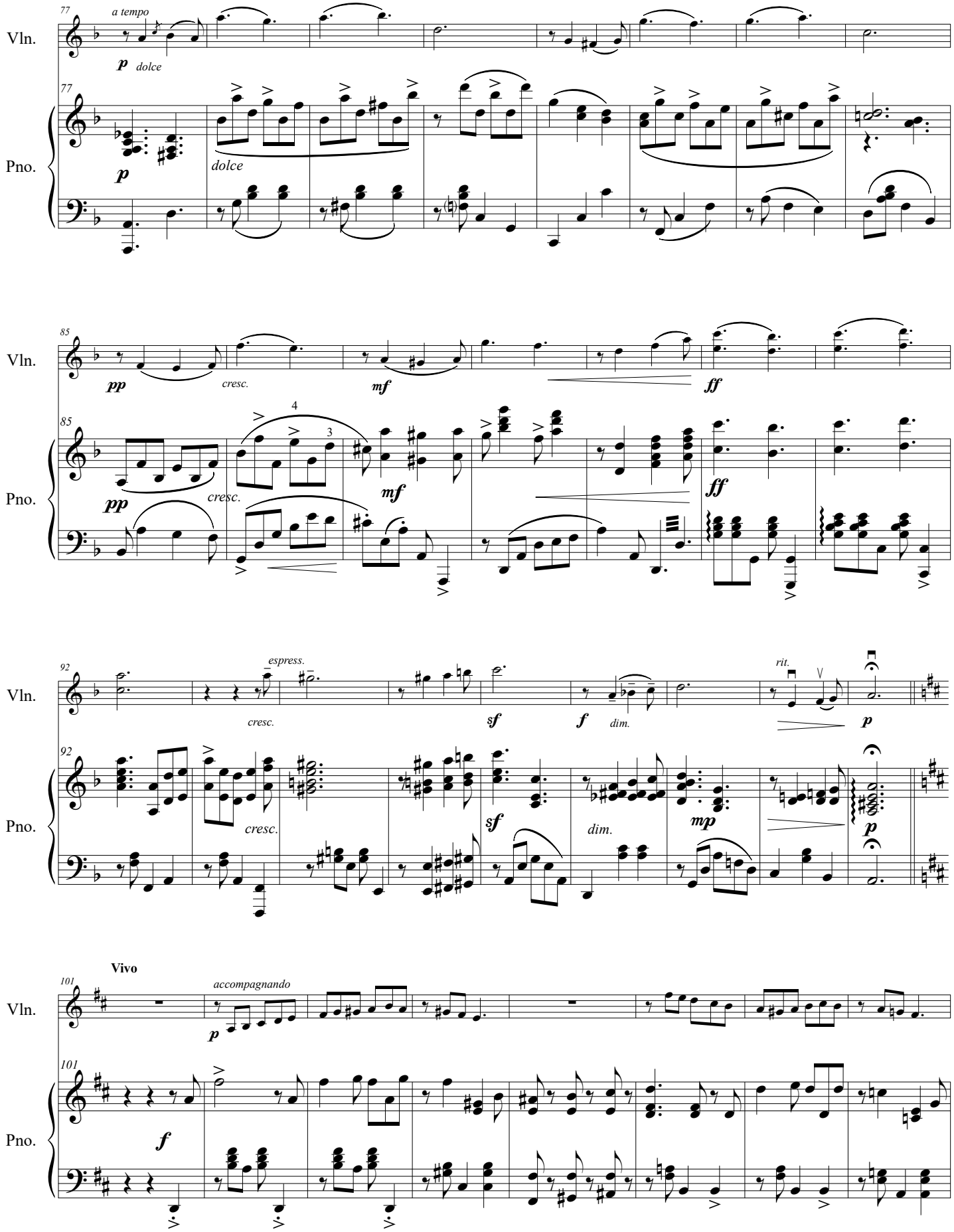
Vln.
Pno.
77
a tempo
p
dolce
dolce
85
pp
cresc.
mf
ff
4
3
92
espress.
cresc.
sf
f
dim.
rit.
p
mp
Vivo
101
accompagnando
f

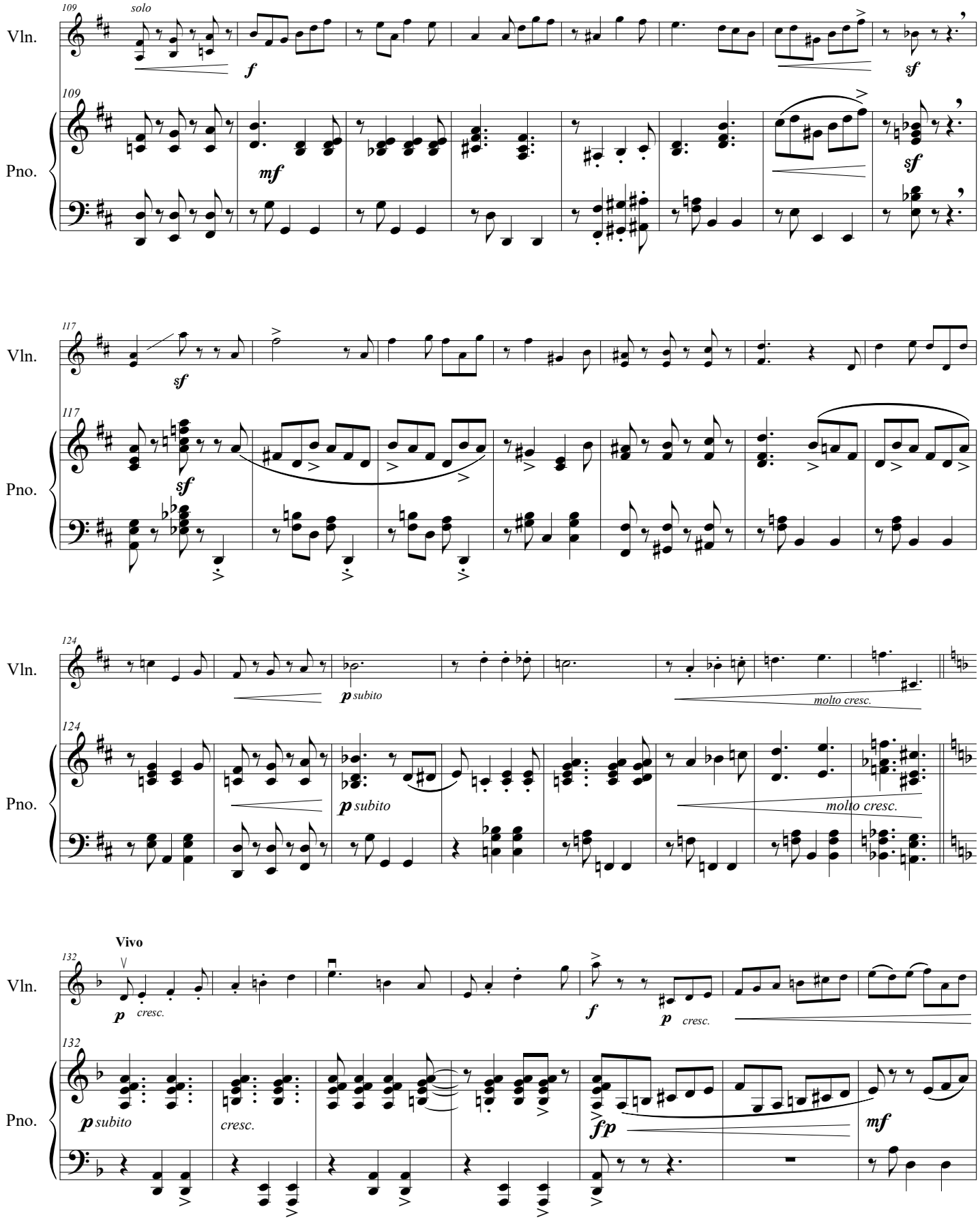
109
solo
Vln.
f
sf
109
Pno.
mf
sf
117
Vln.
sf
117
Pno.
sf
124
Vln.
p subito
molto cresc.
124
Pno.
p subito
molto cresc.
Vivo
132
Vln.
p cresc.
f
p cresc.
132
Pno.
p subito
cresc.
fp
mf

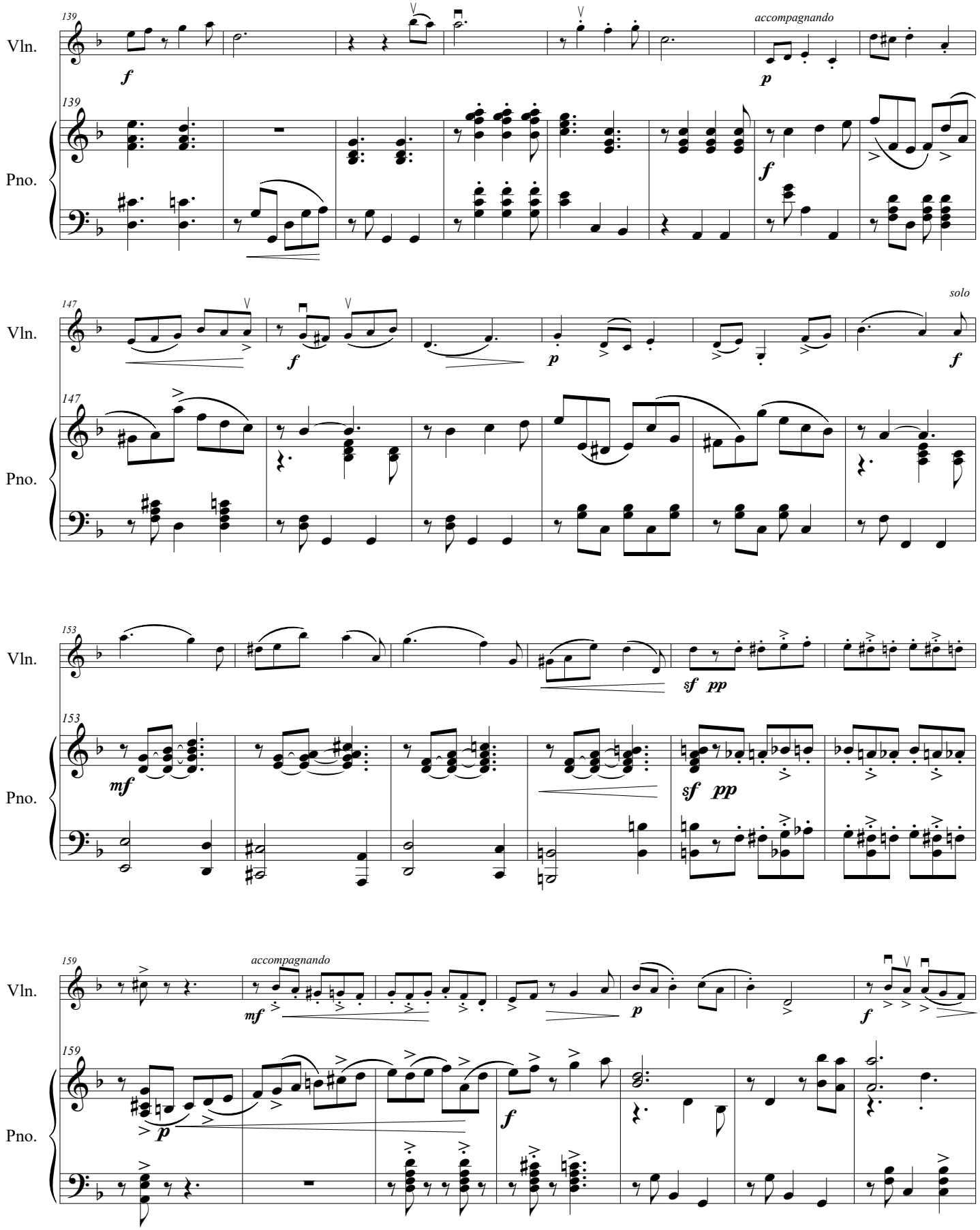
139
Vln.
f
accompagnando
p
139
Pno.
f
147
Vln.
f
p
solo
f
147
Pno.
153
Vln.
sf pp
153
Pno.
mf
sf pp
159
Vln.
accompagnando
mf
p
f
159
Pno.
p
f

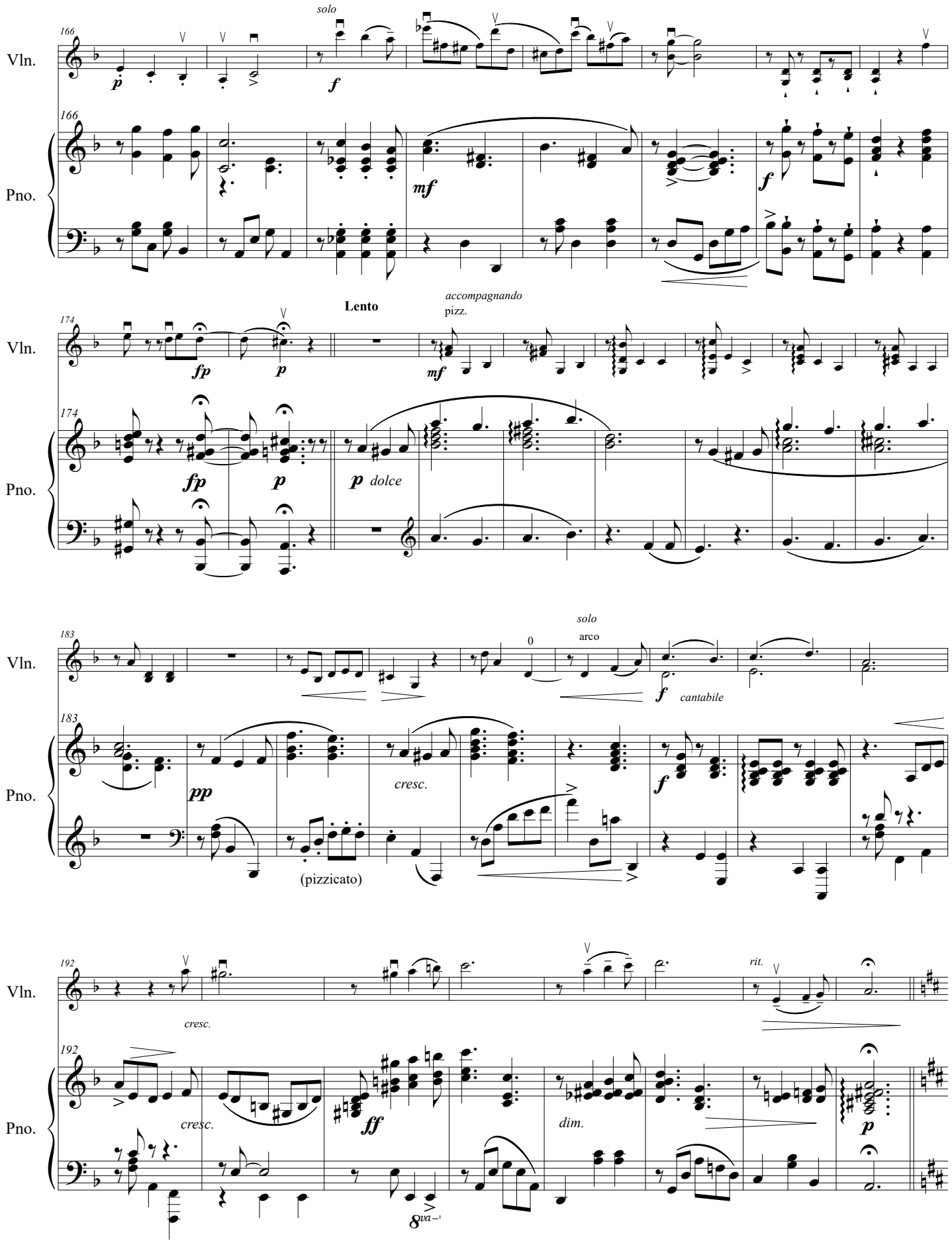
Vln.
Pno.
166
solo
p
f
mf
f
Lento
accompagnando
pizz.
174
fp
p
mf
fp
p
p dolce
183
0
solo
arco
f cantabile
pp
cresc.
f
(pizzicato)
192
rit.
cresc.
cresc.
ff
dim.
p
8va

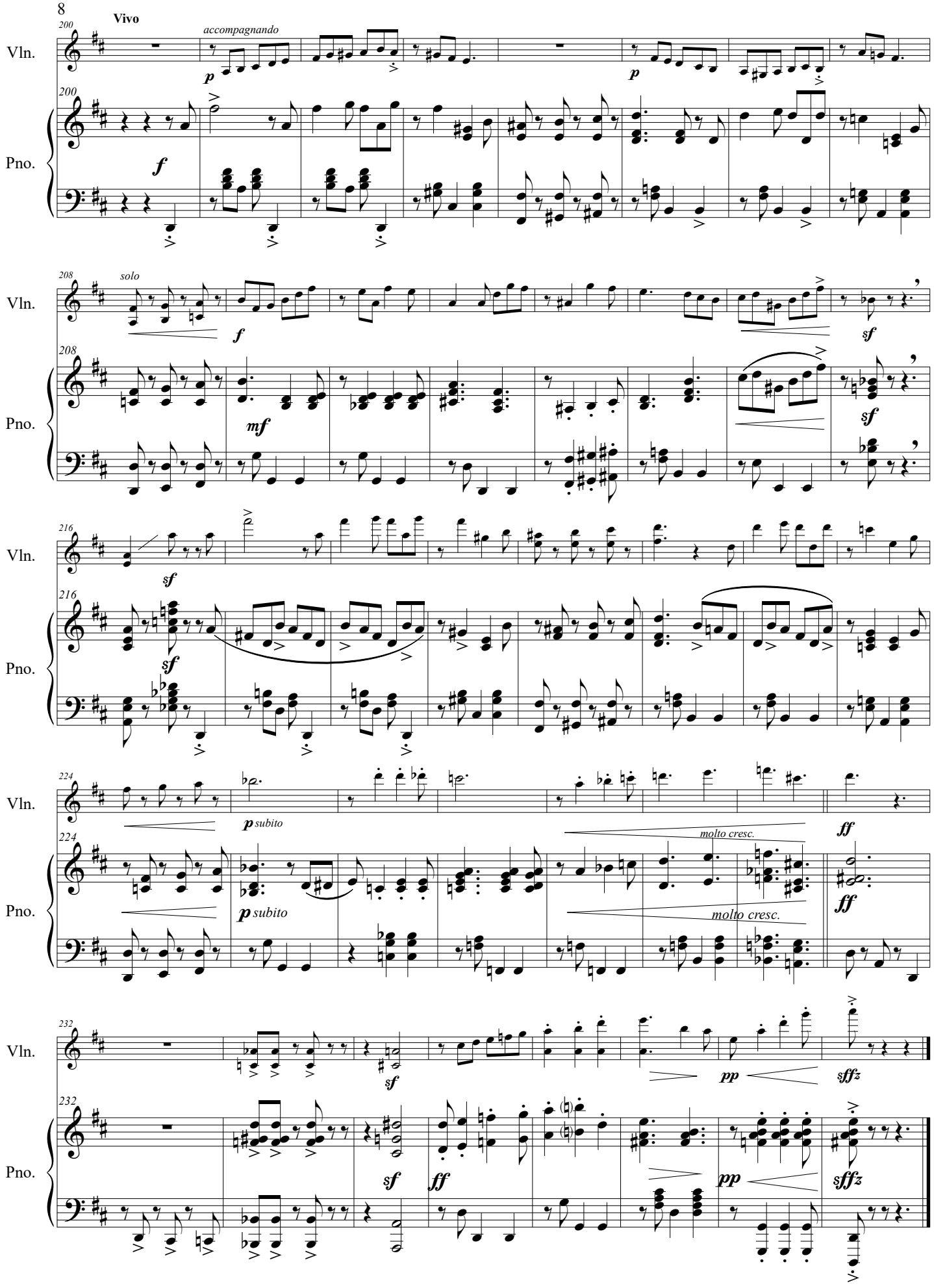
Vivo
200
accompagnando
Vln.
Pno.
208
solo
216
224
molto cresc.
232